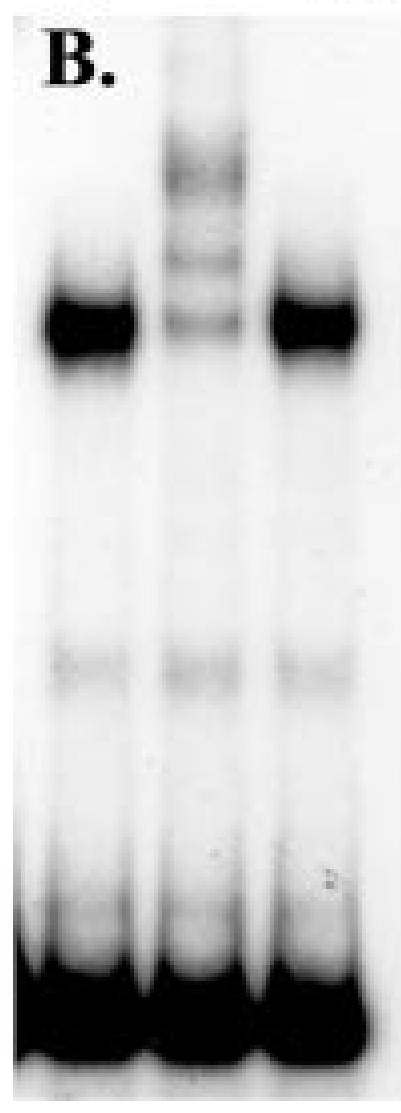
B.